

ART REACH!

Explore the furthest reaches of your imagination.

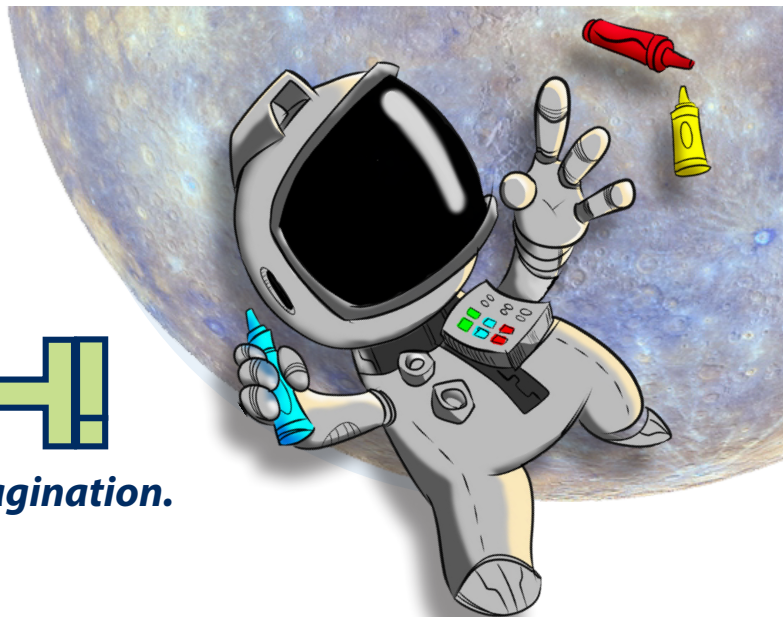

Dear Parents,

We are excited to provide ArtReach, an after-school art program held at the Wassenberg Art Center. We offer this supplemental program throughout the school year. Classes begin Tuesday, September 20 at 3:30 p.m. is for young people ages 7-10, and Thursday September 22 for ages 11 and up. Art Reach begins at after school at 3:30 and lasts until 5 p.m. A snack will be provided then we get down to making stuff. Not only will students be provided crucial art instruction they will build memories of one of their community's greatest assets, the Wassenberg Art Center. Our main mission with this program is to provide youth with a deeper understanding of the crucial roles art plays in all aspects of life from decorative arts, design, fine art, crafts, and to illustrate there are many avenues to explore in the field of art.

Cost for the program is \$40 for Wassenberg Art Center members and \$45 regular price per four week intervals during the regular school year. Supplies and a snack will be provided. All holidays and cancellations will follow Van Wert City School schedules.

A sign up sheet and permission slip is provided on the next page. Limited scholarships are available, please inquire.

If you have any questions or require assistance please feel free to contact us.

Sincerely,

Matthew Temple

Matthew Temple
Office Manager



Wassenberg Art Center • 214 South Washington Street • Van Wert, Ohio • 45891 419.238.6837
wassenbergartcenter.org, info@wassenbergartcenter.org

diversity interaction
outreach community art

Please fill out form completely. PLEASE PRINT NEATLY!

Student's Name: _____ Age: _____ School: _____
Address: _____ City: _____ State: _____ Zip: _____
Home phone: _____ email: _____
Parent/Guardian's name _____ Work phone: _____ Ext. # _____
Mobile: _____ Alternate phone: _____
Emergency Contact Person: _____ Emergency Contact Phone: _____
Relationship: _____
Any known allergies: _____

My child has express permission to enroll in the Art-Reach after school art program at the Wassenberg Art Center in Van Wert. I understand we will work with art materials which can stain clothing and will dress my child accordingly. Materials supplied by the art center. We like to share your student's creative progress and images of the fun. Check here ☐ if we may use images of your young artist on social media and promotional materials.

Parent's signature

date

Parent's name (printed)

How to sign up, please choose one that is convenient for you.

1. Send this completed form and check made out to the **Wassenberg Art Center** in the amount of \$40 Wassenberg Art Center members/\$45 regular, prior to the start of the first class. Checks can be turned into the art center office Tuesday-Saturday 1-5 p.m. or mailed to us.

2. Come in with your payment and student information.

Limited Spaces Available, sign ups are on a first come first served basis.

Payments are due at the beginning of each month. Payment of class fees are the responsibility of the parent, we will not bill you.

Parents/guardians are required to come in to drop off and pick up children.

Our Staff

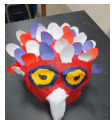

Executive Director: TBD

info@wassenbergartcenter.org

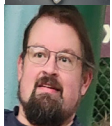

Office Manager/Instructor: Matthew Temple

matt@wassenbergartcenter.org

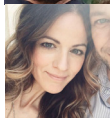

Art Instructor: Brandy Rammel

The arts are crucial to learning!

Students with access to arts education:

- Score higher SATs
- Obtain higher GPAs
- Experience lower drop out rates
- Art improves critical thinking and math skills



214 S. Washington St. Van Wert, OH
phone: 419.238.6837

email: info@wassenbergartcenter.org
website: **wassenbergartcenter.org**