

## The arts are crucial to learning!

*Students with access to arts education:*

- Score higher SATs
- Obtain higher GPAs
- Experience lower drop out rates
- Art improves critical thinking and math skills

wassenberg  
**art center**

3:30–5 p.m.

continuing  
throughout the  
school year



Dear Parents,

We are excited to provide ArtReach, an after-school art program held at the Wassenberg Art Center. We offer this supplemental program throughout the school year. We are accepting new students for 2018. Classes convene at 3:30 p.m. for a snack and the art begins at 4 p.m. Tuesday afternoons are for young people ages 7-11, and Thursdays ages 11 and up. Students are picked up at 5 p.m. Students will be provided crucial art instruction and will build memories of one of their community's greatest assets, the Wassenberg Art Center. Our main mission with this program is to provide youth with a deeper understanding of the crucial roles art plays in all aspects of life from decorative arts, design, fine art, performance, crafts, and to illustrate there are many avenues to explore in the field of art.

**About our instructor:** Professional art educator, Diane Bendele earned her bachelors degree in art education from Bowling Green State University and her masters degree in education from Ohio State. As an art educator for 35 years, she has worked with students of all ages in the traditional classroom setting as well as the online classroom. She has organized student art exhibits, and served as a judge for art shows.

Diane has been commissioned to create interior and exterior murals. She has exhibited her work at Delphos Area Art Guild shows, American Gallery of Sylvania Ohio, BGSU, Delphos Postal Museum, Wassenberg Art Center and Art Space Lima. Diane works in acrylic and oil paints as well in fibers and concrete sculptures.

Cost for the program is \$40 for Wassenberg Art Center members and \$45 regular price per four week intervals during the regular school year. Supplies and a snack are included. All holidays and cancellations will follow Van Wert City School schedules.

A sign up sheet and permission slip is provided on the next page. Limited, need-based scholarships are available, please inquire. If you have any questions or require assistance please feel free to contact us.

Sincerely,

Hope Wallace  
Executive Director



Wassenberg Art Center • 214 South Washington Street • Van Wert, Ohio • 419.238.6837  
[wassenbergartcenter.org](http://wassenbergartcenter.org), [info@wassenbergartcenter.org](mailto:info@wassenbergartcenter.org)

diversity interaction  
outreach community art



**Please fill out form completely. PLEASE PRINT NEATLY!**

Student's Name: \_\_\_\_\_ Age: \_\_\_\_\_ School: \_\_\_\_\_  
Address: \_\_\_\_\_ City: \_\_\_\_\_ State: \_\_\_\_\_ Zip: \_\_\_\_\_  
Home phone: \_\_\_\_\_ email: \_\_\_\_\_  
Parent/Guardian's name \_\_\_\_\_ Work phone: \_\_\_\_\_ Ext. # \_\_\_\_\_  
Mobile: \_\_\_\_\_ Alternate phone: \_\_\_\_\_  
Emergency Contact Person: \_\_\_\_\_ Emergency Contact Phone: \_\_\_\_\_  
Relationship: \_\_\_\_\_  
Any known allergies: \_\_\_\_\_

**My child has express permission to enroll in the Art-Reach after school art program at the Wassenberg Art Center in Van Wert. I understand we will work with art materials which can stain clothing and will dress my child accordingly. Materials supplied by the art center. We like to share your student's creative progress and images of the fun. Check here ☐ if we may use images of your young artist on social media and promotional materials.**

\_\_\_\_\_  
Parent's signature

\_\_\_\_\_  
date

\_\_\_\_\_  
Parent's name (printed)

**Three ways to sign up, please choose one that is convenient for you.**

1. Send this completed form and check made out to the **Wassenberg Art Center** in the amount of \$40 Wassenberg Art Center members/\$45 regular, prior to the start of the first class. Checks can be turned into the art center office Tuesday-Sunday 1-5 p.m. or mailed to us.
2. Students may also be signed up online at <http://www.wassenbergartcenter.org/classes>
3. Call in your payment and student information with a credit card. 419.238.6837

## Our Staff



**Executive Director: Hope Wallace**  
[hope@wassenbergartcenter.org](mailto:hope@wassenbergartcenter.org)



**Office Manager/Instructor: Matthew Temple**  
[matt@wassenbergartcenter.org](mailto:matt@wassenbergartcenter.org)



**Art Instructor: Diane Bendele**  
[info@wassenbergartcenter.org](mailto:info@wassenbergartcenter.org)

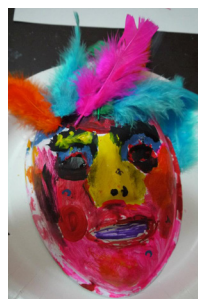

214 S. Washington St. Van Wert, OH  
phone: 419.238.6837

email: [info@wassenbergartcenter.org](mailto:info@wassenbergartcenter.org)  
website: [wassenbergartcenter.org](http://wassenbergartcenter.org)